



Program Book



Sunday, September 29, 2019

St. John's Preparatory School

Presented by **BROWN** 
BROTHERS
HARRIMAN

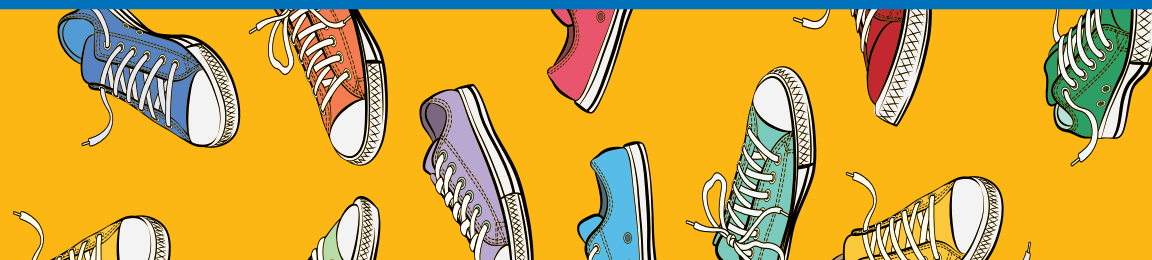

Your children may inherit your wealth. But will they inherit your values?

Many wealthy parents hope their children share their values when they assume stewardship of the family's wealth. We facilitate family conversations to help parents prepare children for wealth transfer. Should we talk?



To learn more, visit www.bbh.com or call 212-425-1818.

BROWN 
BROTHERS
HARRIMAN

The future of wealth since 1818.



Thank You



September 2019

Dear Friends:

Welcome to the 32nd Annual Walk for Hospice!

For many of you, we met during a time of great difficulty. Today we honor and celebrate life and love. We are inspired to share stories, a laugh, or maybe a tear as we walk together to remember loved ones lost, who remain ever-present in our hearts.

With your help, Care Dimensions has come a long way in our 41 years serving our community – providing exceptional hospice and palliative care and bereavement support. The number of patients using hospice is growing; four out of ten people who are eligible for hospice now choose it. There are still many more who could benefit from the support and compassion of hospice and palliative care. Together we can educate family, friends, neighbors and colleagues about the benefits of hospice and palliative care. Today, your involvement in the Walk is helping to ensure that care and comfort are always available wherever and whenever it is needed.

I am deeply grateful to St. John's Prep for their ongoing dedication and commitment to our Walk. Thank you to the volunteers, sponsors, donors, team captains and walkers (including the four-legged ones!), whose participation is key to the success of the Walk. I hope you will continue your friendship and partnership with us.

The Walk is dedicated to all of you here with us today and to all those who are in our hearts.

Warmly,

A handwritten signature in blue ink that reads "Pat Ahern".

Patricia Ahern, RN, MBA, FACHE
President and CEO

Save the Date for the
33rd Annual Walk for Hospice
on Sunday, September 27, 2020

Thank You

Your generosity provides vital resources for the Care Dimensions staff to provide expert care and compassionate support for patients and their families.

Jane Alpers, *Chair*
John Collins, *Vice Chair*
Kevin Bottomley, *Treasurer*
Peter Sherwood, *Clerk*
Patricia Ahern, *President*

Charles Adams	Nancy Palmer
Lisa Alcock	Kimberly Perryman
Janet Barnes	Joan Rosenthal
Michael Beer	Allen Smith
Nancy Gertner	Ellen Smith
Pamela Lawrence	Kevin Smith
Mary Coffey Moran	Michael Wertheimer

Thanks to Our Board of Directors

Guiding Care Dimensions in its mission to provide compassionate and expert care to those patients and families touched by life-limiting illnesses is an exceptional **Board of Directors**. Thank you for your passion, expertise and dedicated leadership that supported Care Dimensions in its over 40 years of service to our community.



2019 Walk for Hospice Co-Chairs



Care Dimensions President Patricia Ahern (center) joins the Walk for Hospice Co-Chairs (l to r) Charles Adams, Steve Geoffroy, Fran Clements, Joanne MacInnis, and Scott Muir. Not in photo: Christian Hassel

Care Dimensions is grateful to our 32nd Annual Walk for Hospice Leadership Team. We are pleased to have a strong partnership with Aberdeen Home Care and appreciate Joanne and Scott's enthusiasm and compassion. Long Term Pharmacy Solutions provides Care Dimensions with superb pharmaceutical services and its leader Steve has been a steward of Philanthropy for many years. We are thrilled to have Christian from Cataldo Ambulance and SmartCare on our team this year; they are a wonderful and innovative provider to our patients. A big shout out to Charlie who is a valued and committed member of our Board of Directors. And special thank you to Fran who has been valiantly leading her amazing team, the Volunteer Vikings for 5 years. We could not be successful without all of you. Thank you for your time and talent.



gratefully acknowledges the support of our sponsors!

Presenting Sponsor  **BROWN BROTHERS HARRIMAN**

Village and Route Sponsors



Gratitude Sponsors

Align Credit Union	NFP
Beals and Thomas, Inc.	Noble Financial Group
Beauport Ambulance	Northshore Mall
Bowditch & Dewey, LLP	North Shore Medical Center
Delande Electrical Supply	Order of Alhambra
EGA Architects	Salem Five Charitable Foundation
Electric Insurance	StateServ Hospicelink
Enos Home Oxygen Therapy Inc.	Union Office Interiors
Interpro Solutions	Windover Construction
Love is Magic	Zampell Facilities Management
Medline	



Acknowledgement

We are grateful to the following friends for countless donations and acts of kindness.

Our special thanks to the St. John's Prep community, especially Headmaster Dr. Edward Hardiman, Principal Dr. Keith A. Crowley, Seaneen Breen, Eric Field, and the Facilities Staff; Parent Co-Chairs and Elle Rupert, Community Programs Coordinator, the faculty, staff, administration, students and parents' organizations for their generosity and hospitality.

We also thank the residents of the Prep neighborhood for welcoming our walkers and supporting this important event.

Alyssa Richardson
Balloonatics of Saugus
Beauport Ambulance
Bishop Fenwick Girls Tennis Team
Brookwood Financial Partners, LLC
Caillie Hughes
Cakes for Occasions
Chris Culkeen
City of Peabody
City of Danvers
Daniella's Café
Danvers High School Cheerleaders
Danvers High School Falconize
Danvers Police Department
DS Graphics, Inc.
Eva's Pastry
Gerry Clements
Henry's of Beverly
Human Resource Department, Care Dimensions
Lynn Classical High School Cheerleaders

Magic 106.7
McDonald's 77 High Street, Danvers
North Reading High School
Cheerleading Team
North Shore 104.9
Nothing Bundt Cakes
Polka Dog Bakery
Rebecca Brackett
Richard Winick, Corplogo
Solomine Funeral Home and Solomine Family & Friends
Spoiled Rotten Doggy Daycare
Swampscott High School Cheerleaders
Sweet Truck
The Crosby Family
Town of Danvers
Town of Ipswich
Tribute Home Care
Union Office Interiors
Verizon Wireless

All the Volunteers who make this event a success



ST. JOHN'S PREP

St. John's Prep is proud to stand with
CareDimensions in honor of
family, friends, and colleagues.

All are welcome at our **Admission Open Houses:**
High School — October 6 and November 16
Middle School — October 20
RSVP at stjohnsprep.org/visit



**A Xaverian Brothers Sponsored School
for young men in grades 6 through 12**

stjohnsprep.org | 978-774-1050
72 Spring Street, Danvers, MA 01923

Village Sponsor



Joerns Healthcare Hospice
A Single Platform Solution
for all your Durable Medical Equipment needs

PROUD SPONSOR OF THE
32nd Annual Walk for Hospice

Standards of Excellence

- ◇ 24 Hours A Day / 365 Days A Year Coverage
- ◇ Online Ordering System - www.MyJHC.com
- ◇ Orders Facilitated Electronically
- ◇ Electronic Signature Capture
- ◇ Fleet Managed Through GPS For Timely Delivery
- ◇ Hospice Quality Coordinator Assigned
- ◇ Daily Quality Assurance Customer/Patient Program
- ◇ Staff Product Training Program

800.528.1001 • Joerns.com



Joerns.com

©2019 Joerns Healthcare • 6200388 Rev A



Ph: (978) 458-4000 Fax: (978) 459-2485

225 Stedman Street, Suite 27
Lowell, MA 01851



Specializing in:

Hospice Care, Long-term Care,
Infusion Therapy, Residential Group Homes,
and Specialty & Veterinary Compounds

Steven Geoffroy, RPh
President & CEO

www.LongTermPharmacy.com



PRESIDIO®
Future. Built.

**EVERYONE DEMANDS MORE
FROM TECHNOLOGY TODAY.**



Presidio enables our clients to capture the economic value of digitally transforming their businesses.

Presidio enables our clients to capture the economic value of digitally transforming their businesses. Bringing deep solutions expertise and a full lifecycle of services, we help our clients build the connected, cloud-agile, secure IT infrastructures that will drive them forward.



**DIGITAL
SOLUTIONS**



CLOUD



SECURITY



SERVICES

Thank you Care Dimensions
for all that you do.

Copyright Clearance Center

Advancing copyright. Accelerating knowledge. Powering innovation.

www.copyright.com



Proud Sponsor of the
32nd Annual Walk for Hospice

PROUD SPONSOR OF THE 2019 CARE DIMENSIONS WALK FOR HOSPICE



99 MAIN STREET ESSEX MA
THEGREATMARSH.COM

OPENING OCTOBER 2019
[@THGREATMARSH](https://twitter.com/THGREATMARSH)



would like to thank
Dr. Allen Smith
&

Ms. Denise DuChainey
for their compassion, generosity
and commitment to our mission.
You certainly make a positive
impact in the lives of many.

Thank you.

ABERDEEN

HOME CARE, INC.

Concierge Level In-Home Care for the North Shore

Specializing in Private Duty Home Care Since 2001



Aberdeen is proud to partner with
Care Dimensions in meeting the
Private Duty Care of their patients.



Joanne MacInnis, RN
Founder and President

8 Cherry Street • Danvers, MA 01923
978-500-5161 • AberdeenAtHome.com



Eastern Bank is committed to recognizing
the good in our communities and
celebrating the work of
CARE DIMENSIONS

**We proudly support the
32ND ANNUAL
WALK FOR HOSPICE**

 **Eastern Bank**
JOIN US FOR GOOD®

Member FDIC

Thank you
Care Dimensions for the
amazing care you
provide, every day,
all day long.

We know what it takes
to offer skill, strength
and compassion,
without fail.

Both Cataldo and
SmartCare support
this year's
Walk for Hospice
and applaud your
amazing team.



Cataldo Ambulance Service Inc.
137 Washington Street
Somerville, MA 02143
www.cataldoambulance.com

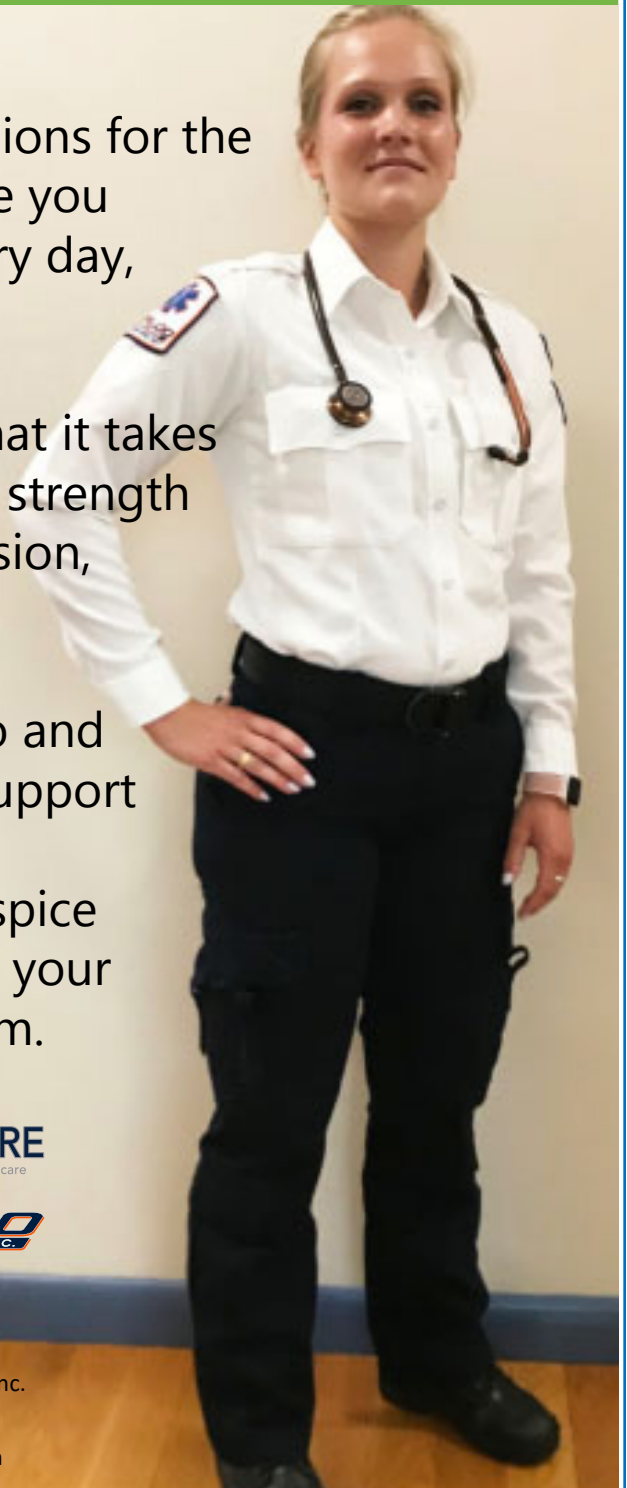

Affordable, Dependable Private Home Care on the North Shore



- Home Health Aides / Homemakers / Companions
- Live-in / 24 hour care available at a great economic rate
- Errand runners / Medication & Meal assistance
- Post surgical care / Skilled nursing available
- Works with all VNAs, Hospices, and Eldercare Service Plans
- Long-term insurance accepted

978-531-6122

www.freedomhomecarema.com

In loving memory of Mary Barbuzzi



We are a software company at the vanguard of wealth management. Our team of over 400 employees comes to work with an understanding that we are all consumers of financial information and strive to improve how it's accessed and delivered.

**Vestmark is proud to sponsor
Care Dimensions Walk for Hospice**

**Phone: 781.224.3640
Vestmark.com**



Get peace of mind knowing your precious pet is safe, happy and spoiled rotten!

Established in 2007, Spoiled Rotten Doggy Daycare is devoted to the well-being and socialization of your four legged family member. Every single dog gets personalized attention in a safe, fun environment where they can play and interact with fellow doggies.



119 Liberty St. Danvers

**Call Us Today:
978.777.8877**



POLKADOG.COM

ATLANTIC OCEAN
QUAHOG
SUSTAINABLY
HARVESTED

WILD
CAUGHT
ALASKAN COD

CHICKEN
RAISED ON US
FARMS

HENRY'S

Don't think of us as just another supermarket

Bat/Bar Mitzvahs	Weddings	Graduations
Showers	Birthdays	Holiday Parties
Community Events	Milestones	Company Outings

FINE FOODS • UNIQUE CATERING
588 Cabot St. • Beverly, Ma. • 978-922-3885
henrysfinefoods.com

Care Dimensions Walk for Hospice

**Congratulations
on your
32nd year**

I'm lovin' it™

McDonald's of Danvers
77 High Street
978-762-0902

Radio Sponsor



EAT LOCAL SHOP LOCAL LIVE LOCAL GROW LOCAL CHILL LOCAL BE LOCAL

CELEBRATING THE BEST OF THE NORTH SHORE.

Tune into the NEW North Shore 104.9 and catch up on all your local news, sports, weather, events and of course all the music you love!



Gratitude Sponsor



Facilities Management



*Best Wishes to
Care Dimensions
on Your Walk!*

Zampell Facilities Management

zampellfm.com

Gratitude Sponsor



YOU are the reason we are here. Align Credit Union is a local, not-for-profit, Member-owned institution that focuses on you and our community.

We are not driven by profit, sales goals, or out-of-state owners. Rather, we are on a mission to help our Members get the best out of banking. Plain and Simple.

Learn about the benefits of Membership and how Align can save you time and money.

- + Savings & Checking Accounts
- + CDs & IRAs
- + Mortgages and Home Equity Loans
- + New & Used Auto Loans
- + Credit Cards
- + eServices & Mobile Banking*

To learn more, stop by our Danvers branch at 110 Newbury St., call (800) 942-9575, or visit AlignCU.com.

*Message and data rates may apply.



NMLS
423280

Gratitude Sponsor

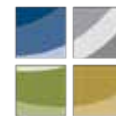

BEALS + THOMAS

**PROUD SPONSOR OF THE
2019 CARE DIMENSIONS
WALK FOR HOSPICE**



**CIVIL ENGINEERS
LANDSCAPE ARCHITECTS
LAND SURVEYORS
PLANNERS
ENVIRONMENTAL SPECIALISTS**

PROVIDING CREATIVE AND ENVIRONMENTALLY
SENSITIVE DESIGN SERVICES AND
PROMOTING HEALTHY AND ACTIVE LIFESTYLES
THROUGHOUT NEW ENGLAND
SINCE 1984

CORPORATE OFFICE
Reservoir Corporate Center
144 Turnpike Road
Southborough, MA 01772
T: 508.366.0560

REGIONAL OFFICES
32 Court Street
Plymouth, MA 02360

295 Devonshire Street
Suite 310
Boston, MA 02210



www.bealsandthomas.com



mail@bealsandthomas.com

100 years



Delande Electrical Supply Co., Inc.

Peabody, MA

(978) 532-5850

www.delande.com

Distributors of Electrical Supplies

Since 1918



EGA IS HONORED BY OUR
ASSOCIATION WITH
CARE DIMENSIONS AND THEIR
CONTINUED COMMITMENT
TO EXCELLENCE AND
COMPASSIONATE CARE



EGA
ARCHITECTS

Designs for Living

ONE VERNON STREET
NEWBURYPORT, MA
01950
T 978.462.5515
EGA.NET

Gratitude Sponsor



WORKING TOGETHER TO BUILD STRONGER COMMUNITIES

Since 1855, Salem Five has been listening to the needs of our communities. In keeping with that commitment, we are pleased to sponsor the **Walk for Hospice!**

TWO LOCATIONS IN DANVERS

85 High Street
978.777.0283

139 Endicott Street
978.774.2137

SalemFive

CHARITABLE FOUNDATION

salemfive.com | 800.4SALEM5



Member FDIC, Member DIF.

Gratitude Sponsor

In Loving Memory of Neal O'Brien Jr.
1/7/85-10/14/18



Neal O'Brien Jr. Love is Magic Foundation Inc.

is dedicated to providing support for children and families of children with life threatening illness and/or injuries. We speak from personal experience in dealing with the emotional and financial burdens caused by a life threatening illness. The proceeds and good works of the foundation are used by hospitals and family support organizations to assist families dealing with financial and emotional burdens during medical crisis.

Love is Magic has distributed over \$250,000 to:

- ♥ Boston Children's Hospital
- ♥ Camp Sunshine ~ Casco, Maine
- ♥ Dana-Farber Cancer Institute
- ♥ Care Dimensions
- ♥ Boston Med Flight
- ♥ Next Step
- ♥ NF Inc, Northeast
- ♥ Progeria Research Foundation
- ♥ Families in Need of Assistance
- ♥ Sibling Scholarship

**For more information contact nancy@loveismagic.org
www.LovelsMagic.org**

The Love is Magic Foundation is a 501(c)(3) non-profit charitable foundation.



Beauport Ambulance Service, Inc.
*Proud to serve the patients and families of
Care Dimensions*

978-281-6955

www.beauportambulanceservice.com

BOWDITCH

ATTORNEYS

SERVING OUR CLIENTS
AND THE COMMUNITY

At Bowditch & Dewey, we recognize that Care Dimensions and its mission to provide expert physical, compassionate, emotional, and spiritual care is invaluable to the community.

We are pleased to support the 32nd Annual Walk for Hospice.

Worcester Framingham Boston

BOWDITCH.COM

Gratitude Sponsor



For three generations, the Enos family has run Enos Home Medical. These years of experience have allowed us to continually improve our level of service. To us, only the highest level of service is satisfactory. Our knowledgeable and experienced management and staff are expected to go above and beyond for all of our valued clients. When you choose Enos Home Medical you can be sure that your medical supplies will arrive on time, with friendly personalized service from our family to yours.



REFERRALS & CUSTOMER SERVICE:

1-800-473-4669

Emergency Services Available 24 /7

35 Welby Rd.
New Bedford MA 02745

Gratitude Sponsor



Noble Financial Group admires the hard work and dedication that Care Dimensions is providing and recognizes the positive impact this organization has for patients and their families.

Lucas J. Noble, CFP®, CASL®, ChFC®, AEP®

CERTIFIED FINANCIAL PLANNER™ practitioner

Financial Services Representative

Investment Adviser Representative

301 Edgewater Place, Suite 200 | Wakefield, MA 01880

781.876.4192 | lucas@noblefinancialgroupllc.com

NOBLEFINANCIALGROUPLLC.COM

Securities and investment advisory services offered through qualified registered representatives of MML Investors Services, LLC. Member SIPC Noble Financial Group is not a subsidiary or affiliate of MML Investors Services, LLC, or its affiliated companies. 200 Clarendon Street, 19th & 25th Floors. Boston, MA 02116. 617-585-4500 CA License # 0H44238 CRN202106-250178



Every
healthcare
facility is
unique.

Medline is proud to support Care Dimensions.

We customize solutions that are just right for you.
We help Care Dimensions provide a comprehensive
continuum of healthcare services and programs
to support residents in our community and beyond.

Visit medline.com or
call 1-800-MEDLINE



Thank You

to Care Dimensions.

We Are Proud

to be your partner.



www.nfp.com

617.847.3900



Gratitude Sponsor



Lugo Caravan #113, Peabody, MA

Through the Alhambra Endowment Fund, we provide grants for scholarship assistance and facilities to educate and treat mentally handicapped persons.

The International Order of Alhambra also supports local churches and charities in the North Shore through our Charity Fund.

A large portion of the Charity Fund comes from Bingo proceeds. Thanks to our dedicated volunteers, we are able to support our local churches and charities of the North Shore.

Join us for Bingo!

Thursdays at 6:30 pm.
Doors open at 4 pm.

Peabody Knights of Columbus | 96 Main Street |
Peabody, MA

977-767-0164

Try your luck or lend a hand!



"Lush ... ambitious ... fantastical"
— *The Boston Globe*

Order of Imagination

The Photographs of Olivia Parker

Through November 11, 2019

For more than 40 years,
Olivia Parker has created
alluring, poetic photographs
that transform the everyday
and enchant the familiar.

#PEMParker

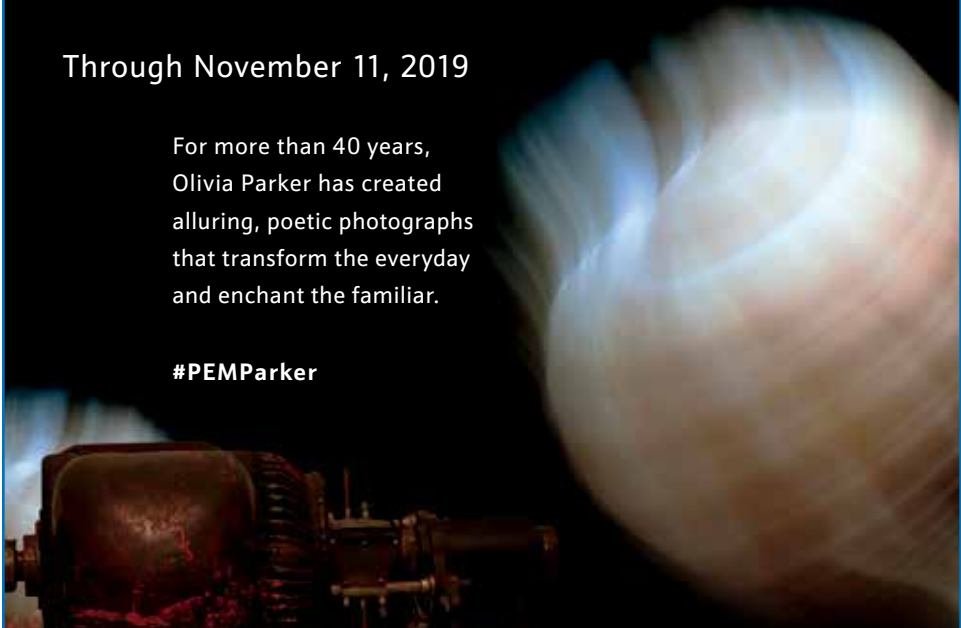

Order of Imagination: The Photographs of Olivia Parker is organized by the Peabody Essex Museum. Generous support for this exhibition is provided by Susan and Appy Chandler, Carolyn and Peter S. Lynch and The Lynch Foundation, Jennifer and Andrew Borggaard and Kate and Ford O'Neil. We also recognize the generosity of the East India Marine Associates of the Peabody Essex Museum.

MEDIA PARTNER northshore MAGAZINE

Olivia Parker, *Landscape with Three Shells* (detail), 2010. Inkjet print. © Olivia Parker.

P | E | M Peabody
Essex
Museum

161 Essex St. | Salem, MA | pem.org



Better care. Together.

THE MOST COMPREHENSIVE DME NETWORK^{IS AT} YOUR FINGERTIPS

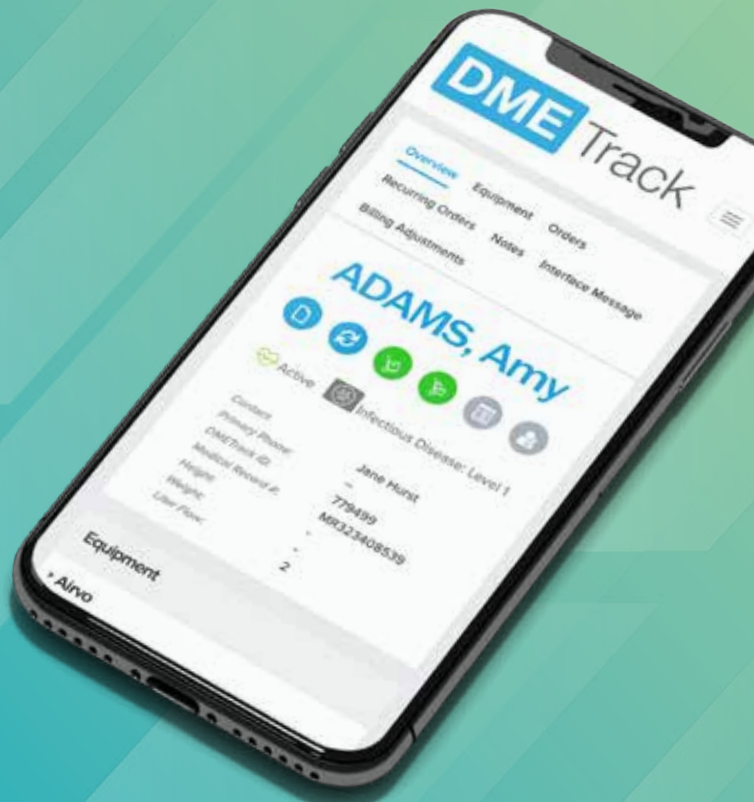

www.DMETrack.com | 205.440.4459

CARE DIMENSIONS HOSPICE HOUSE
LINCOLN, MA

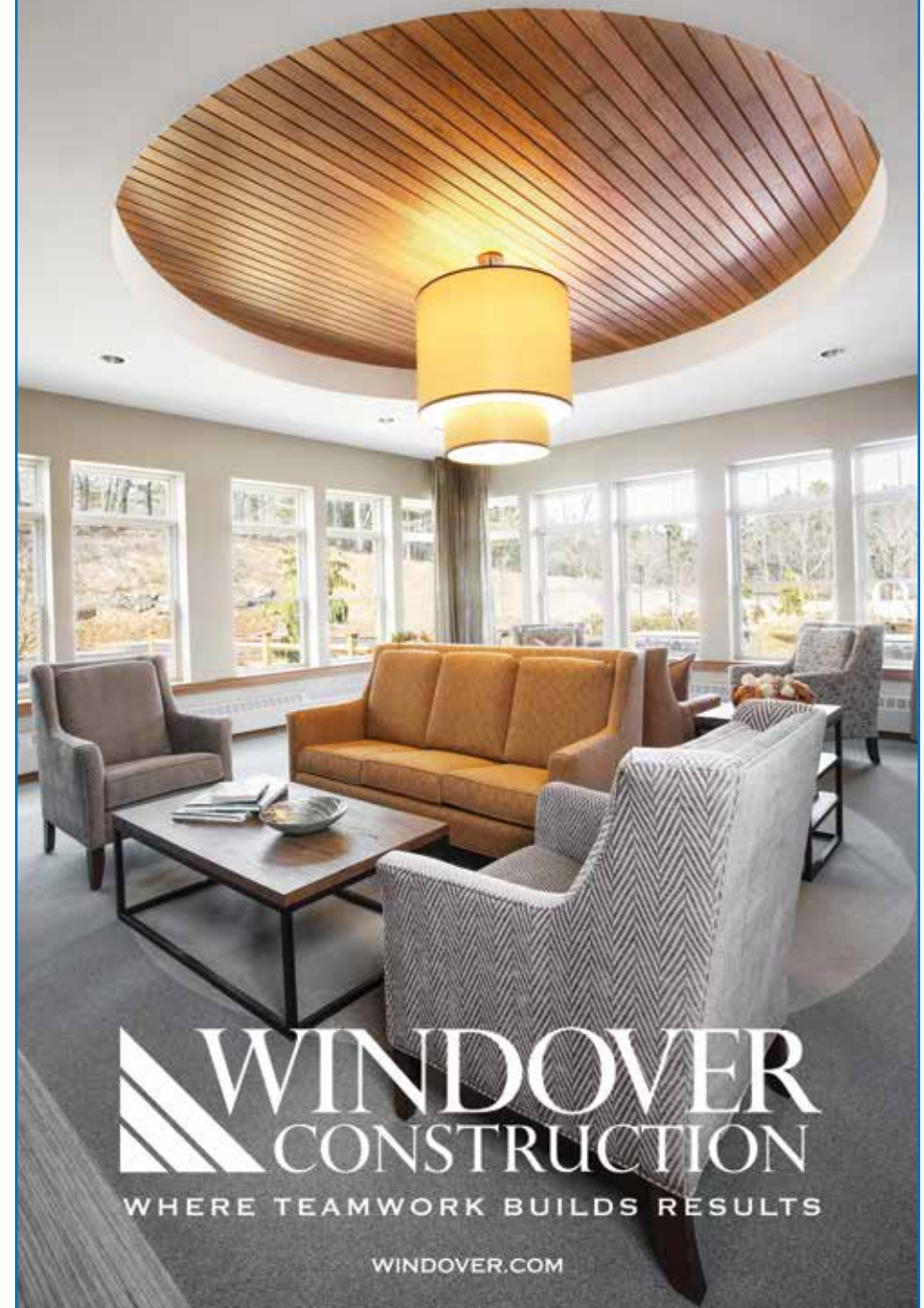

WINDOVER CONSTRUCTION

WHERE TEAMWORK BUILDS RESULTS

WINDOVER.COM



Decades of caring

Thank you to Care Dimensions for providing exemplary care to patients and their loved ones.



NORTH SHORE
MEDICAL CENTER



EZMaxMobile



INTERPRO
SOLUTIONS

**Our product, EZMaxMobile, is built around
the way people actually work.**



Paperless inspections, real-time communications, electronic signatures, and all the capabilities built into EZMaxMobile™ were developed in response to actual client needs.

Our solutions are effective because we take the time to truly understand the smallest details of the complex business processes we are addressing.

Contact us to learn more / interprosoft.com / 781.213.1166 / sales@interprosoft.com



Grateful Friends

Supporting Cancer Survivors

Grateful Friends is an IRC Section 501(c)(3) nonprofit organization whose mission is to provide support and unexpected joy to adults living with cancer or being treated for cancer.

If you:

- * **Have cancer**
- * **Know someone who has cancer**
- * **Want to help someone with cancer**

Visit us at www.gratefulfriends.com

Email us at info@gratefulfriends.com

**JOIN THE
GRATEFUL FRIENDS COMMUNITY
Help us to help others!**



Caillie Hughes

is 23 years old, Watertown High Graduate, currently living in Ipswich. Caillie is a student at Salem State University in the prestigious music program.

A talented singer songwriter, her

melodies range from pop /acoustic pop, contemporary rock, folk, blues and a splash of jazz, including amazing original songs including Like That Night and Someday.

Music is her life passion

"I write songs to make a difference" - Caillie

#CaillieHughes

Facebook: Caillie Hughes Music



*For the compassionate care
your amazing staff provides.*

Thank you.

The Family of James P. Nally

PROUD TO SUPPORT
Care Dimensions
32nd Annual Walk for Hospice!



Cremation Services Made Simple™

Boston 
CREMATION®

The alternative to the traditional funeral home.

Malden · Mansfield · Quincy | 781-322-0909 | fax 781.388.0101

BostonCremation.org

MAGIC 106.7

TODAY'S HITS
YESTERDAY'S FAVORITES

In Honor of all those who have
been lost
and the incredible workers who
comfort them when it is most
needed,
Winslow Technology Group, LLC
Proudly supports all of those who
walk for this amazing cause!



WINSLOWTG.COM

Nancy and Joe Palmer



*Thanks to all our
dedicated caregivers
for their
care and support of
patients and families*

*In loving memory
of
Peggy Meninno
&
Wendy Meninno Hayes*



The Meninno Family



In loving memory of

**Milton and Loretta
Cranney**

and

Joann Murphy



**Brian J. Cranney
Landscaping
978-531-6736**



Need results? Work with Crowe.

At Crowe LLP our healthcare specialists work with thousands of healthcare leaders to raise quality, revenue, and margins while lowering costs and risks with our unique, data-driven analytical tools and experience.

To learn more about Crowe healthcare services, please contact Stephanie Cerney at +1 574 236 2436 or stephanie.cerney@crowe.com.

crowe.com/healthcare

Audit / Tax / Advisory / Risk / Performance

Smart decisions. Lasting value.™

Visit www.crowe.com/disclosure for more information about Crowe LLP, its subsidiaries, and Crowe Global.
© 2018 Crowe LLP.

HC-19001-060A

North Shore Bank is stepping up to support Care Dimensions Walk For Hospice



NORTH SHORE BANK

Well north of your expectations.SM

northshore-bank.com |      

Member FDIC Member SIF Equal Housing Lender 



HealthPivots DataLab

HealthPivots DataLab is a premier web-based analytics platform providing interactive business intelligence and planning data for healthcare organizations.

HealthPivots is proud to support Care Dimensions continued growth and provision of the highest quality care.

www.healthpivots.com

Family-owned and Serving the Northshore for over 60 Years!

APPLIANCES & ELECTRONICS



262 Highland Avenue
Salem
(978) 744-6100

95 Turnpike Road, Route 1
Ipswich
(978) 412-0033

www.tri-city-sales.com

SHEEHAN MONUMENT CO.
"UNIQUE DESIGNS FOR MODERN MEMORIALS"
WILLIAM T. SHEEHAN
OWNER
120 LYNNFIELD STREET LYNN, MA 01904
781-595-4338
stoneguy1@verizon.net
here for over 65 years

First Ipswich Bank is proud to sponsor
Care Dimensions - 32nd Annual Walk for Hospice.



Danvers | Essex | Gloucester
Ipswich | Newburyport | Rowley
888-667-3697 | firstipswich.com

FIRST Ipswich
BANK

Equal Housing Lender. Member FDIC.



Thank you to all
the walkers
supporting
Care Dimensions!



*From your loving Family,
Robert C. Hall Jr. and Dale Lemure*



In memory of one of the most
compassionate and kind nurses the
world has ever known.

Dale Lemure and Robert C. Hall, Jr.



In loving Memory of Kelly J. Martin

Love,

Mom, Rose Watson

Brother & Sister-in-law David & Joan Watson

Husband Sean Martin

Daughters Alissa & Husband Alex Giurleo, Kayla & Boyfriend

Neo, Paige & "Bonus" Son Colin Martin.

Many thanks to Richard Scuzzarella and Kaplan Staff for the wonderful care given to our Loved one.



Kiwaniis®

*Danvers Kiwanis Supports
Care Dimensions*

danverskiwanis.org



One Birch Road, Post Office Box 6
Middleton, MA 01949

978-777-5455

*In Loving Memory of
Eugene "Papa" Ricciardelli*



Eugene and Granddaughter Laura

riP PaPa Love, Kenzie

*We love you,
Joyce & family*

Thanks to my hospice team Dale Lemure, CHPNA,
Corey Shander, RN and Fran Walsh "the friend."

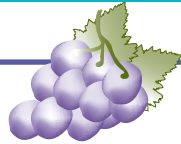

Thank you

to Care Dimensions for providing comfort and care for many of our residents and home care clients.

We applaud your efforts to improve the quality of life for those in need.

From services in the comfort of your own home to aging in place at Newbury Court, Deaconess Abundant Life has all of your lifestyle solutions.



Bringing our tradition of care to your home

With **Deaconess Abundant Life Services**, personal care assistance and help with all activities of daily living are provided in the comfort of your own home. We offer solutions to help you remain independent. Available 24/7, our skilled, compassionate and caring staff will be there to meet your needs when you need us most.

**Serving Concord • Lincoln
Acton • Bedford • Sudbury**

For more information about Deaconess Abundant Life Services at Home, call **978-402-8620** or visit us at DeaconessServices.org
80 Deaconess Road
Concord MA 01742



A DEACONESS Abundant Life COMMUNITY

For singles and couples 62 or older, Newbury Court, overlooks the Sudbury River, is close to Walden Pond, near Emerson Hospital and just across from the Concord Country Club. Our pristine country-side location is just 35 minutes from Boston, where residents have easy access to all the city has to offer.

For more information about the residential options at Newbury Court, call **978-369-5155** or visit us at newburycourt.org
100 Newbury Court Road
Concord MA 01742

*In memory of
Edward F. and Edward A.
McLaughlin
and
Debora McLaughlin Twiss*



Claire McLaughlin

Cape Ann Savings Bank proudly supports Care Dimensions Walk for Hospice.

**LOCAL PEOPLE.
LOCAL BANKING
SINCE 1846.**

GLOUCESTER
MANCHESTER-BY-THE-SEA
ROCKPORT
CAPEANNSAVINGS.BANK
888.283.2272



IN MEMORY OF
CYNTHIA BEER:
THE LOVE OF MY LIFE



Josephine Petrillo



*In loving memory of
Antoinetta Petrillo and Mary G. Petrillo*



Comak Brothers Landscaping
We are dedicated to the art of
creating environments that represent
and please their owners.

Comakbros.com
647 Lowell Street, Peabody
978-535-1227



*In Loving Memory
of
James J. McCann, Ph.D.*



*Lifelong Educator
Devoted to
Faith, Family and
Friends*

In memory of my mother,

Sheila Shively



Richard Nylan, Jr.



We support the Walk for Hospice



K&J Integrated Systems
217 Middlesex Turnpike, Suite 202
Burlington, MA 01803

(877) 687-2299
www.kjisystems.com



(781) 595-1492
www.solimine.com

Funeral, Memorial & Cremation Services
Family Owned and Operated
Caring for Our Community in Countless Ways



*In memory of
Florence "Sue"
Wilson*

from your loving brother Bill

and In Gratitude to her Care Team

*Luz Tejada, Dale Lemure, Barbara Meader,
and The Rev. Lorna Graham*

*In loving memory of our parents,
Robert and Nancy K. Otovic.*

Love, your children.

*In memory of Joseph "Gerard" Dwan
Founder of the Goldfish Pond Association*



May 5, 1921 ~ April 3, 2017

*From his loving wife Rose and Family
Thanks to the Care Dimensions team
who provided compassionate care especially
Dale, Danielle, and Syd*



EG BENEFIT ADVISORS

EMPLOYEE BENEFITS
EMPLOYER SOLUTIONS

ELLEN GLEW

121 Chestnut Street
North Reading, MA 01864
o: 978 / 852 / 0811 f: 978 / 222 / 3042
ellen_glew@us.aflac.com

Serving MA, NH, ME

 An Independent Agent Representing Aflac

**THANK YOU, CARE DIMENSIONS,
FOR THE WONDERFUL WORK THAT YOU DO.**

In Memory of
Sally Costello



Her Loving Husband,
Michael Costello
and Family



**HALFTIME
KING OF PIZZA**

Thanks to the Team of
Jen Barrasso, Dale Lemure,
Danielle Babin, and
The Rev. Lorna Graham

In memory of my beloved husband and son,
Dr. Nathan H. Fearer and Brian Andrew Fearer

Parents, Rose and Max Liftman
and Uncle Jake Finkle



Myrna S. Fearer



...And we shall Walk
Through All OUR days
With LOVE Remembered and LOVE Renewed

In loving memory of
our Mom and Dad, Florence and Robert Bonin
Your children, Bob, Linda, John, Gale, and Johnny

Proud sponsor
of the
**Care Dimensions
Walk for Hospice**



Beverly Branches: 254 Cabot Street • 48 Enon Street • 63 Dodge Street
73 Lafayette Street, Salem • 29 Elm Street, Danvers • 167 Washington Street, Peabody

Member FDIC

Member SIF



Babson-Elwell & Davis, Inc.
Insurance Since 1854

44 Blackburn Center • Gloucester, MA 01930
978-283-1561 • 1-800-878-1561



*In memory of
William A. Hale*



New England's Office Furniture Specialists

Hampton Falls NH 03844 – 978-887-8325

In Memory Of Perry Marathas, and
Dorothy and Nicholas Natale

Thank You For All That You Do For The Community!

Lucky Lemures

The many I have served . . .
In memory of Ruth, Arthur & Jeff Eulau;
Ellen Healy, Richard Carbone, Walter Cuffe Jr.,
Florence “Sue” Wilson, Virginia M. Rando,
Anthony Charido, Bobbi McLennan,
“Tony” Cardillo, Jeanette Kallery, Robert Doucette,
Robert & Florence “Wow” Bonin,
Josephine Castaldo, Marie T. Monte,
Frances Delaney, John & Hilda Pento,
Eugene Ricciardelli, Al & Mary Rudokas &
Louise Murray, Ray Vaillancourt, Salvatore Sabbio,
Leonard Pasquale, Candida Arsenault &
Ave Fogarty.

Post-Walk Snacks



57 Maple Street
Danvers, MA 01923
978-774-4545
Cakes4ocasions.com

Post-Walk Snacks



Catering Cannoli

Intriguing right...?

WE OFFER

FULL SERVICE OFF PREMISE CATERING

- CORPORATE LUNCHEONS

- FAMILY GATHERINGS

- CANOLI CART

**Treat your guests to Italian!
Open 7 days for lunch and dinner!**

Daniella's Cafe & Market

78 Holten St. Danvers, MA | 978.774.0012 | daniellascafe.com



*Not the Ordinary ...
... The Extraordinary*

Eva's Pastries, Inc.
139 Lynnfield Street
Peabody, MA
978-826-5498
www.evaspastries.com



229 C Andover Street
Peabody, MA 01960
978-278-1178

Peabody@nothingbundtcakes.com
Sherri and Michael Foresta



Partners

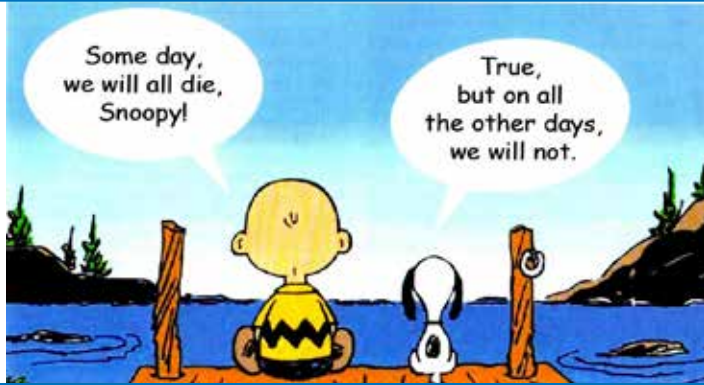

In memory of
Alan Kenney



Francis and Anna Maria Mancini

No Job Too Small

Master Lic. #8080

MICHAEL'S
Plumbing & Heating Inc. Est 1969

Michael J. Papamechail
70 Holten Street, Danvers, MA 01923
Free Estimates • 978-774-2169 Anytime

In memory of Eleanor Hoare, Evelyn Mackel and
Eleutherios (Pappy) Papamechail



In memory of
Cynthia Bedard
The Bedard Family

Partners

In loving memory of
Marilyn F. LeBlanc



Joseph L. LeBlanc

John S. Leighton



In memory of
Richard L. Sullivan

In loving memory of
Richard Carbone

For the great care at the Kaplan Family Hospice House

Especially from

Richard Scuzzarella, RN and Rosemary Nelson, RN

Love, Bob Hall, Jr. and Dale Lemure

In memory of
Pamela Rousseau



Al Rousseau

In memory of
Kay and Bud McGrath



Kevin McGrath

In memory of
Annette Desjardins



Carol and Jim Rourke



In memory of L. Raymond Labrecque

06-02-34 ~ 11-01-09

Two hearts...two souls...two lives...one love

*If love could have saved you,
 you would have lived forever.*

Mona E. Labrecque

He was, indeed, a prince of a man.

The Lawless Family



In loving memory of
James P. Lawless

In memory of
Ann Burke



William Burke

In memory of
Mary Ann J. Donnelly



Ray, Tim, Kate and Tricia Donnelly

Howard Hackett



In memory of
Anna M. Hackett

"We love you Papa"
Paul E. Lennox



Hugs & Kisses, Kevin & Kaitlin

Partners

Proudly serving all of
New England's Jewish
Communities with over
a century of local
experience.

Levine Chapels

470 Harvard Street
Brookline, MA 02446
617-277-8300
LevineChapels.com

A Proud Dignity
Memorial® Provider.



A Service Family Affiliate of AIFS and Service Corporation International
206 Winter Street, Fall River, MA 02720. (508) 676-2454.

Steven R. Boivin, CPA

Boivin & Associates, CPAs, PLLC

395 Daniel Webster Highway, Unit 6
Merrimack, New Hampshire 03054

(603) 424.0705

Which is
Your
Favorite?



Cherry Farm Creamery • 210 Conant Street Danvers, MA 01923 • 978.774.0519 • cherryfarmcreamery.com

In loving memory of Ellen Smith Hegarty

*It is with much gratitude that we thank the whole Care Dimensions
Staff and Volunteers for their unwavering support of our family
and our beloved mother, Ellen.*

*Fondly,
Carol Hegarty-Moody & Maryellen Hegarty Salamone*

Partners

"We have been with Adult Foster
Care of the North Shore for over five
years. They have been there for us
through thick and thin. When my
husband passed away and I
didn't know how to tell Gerry,
AFCNS was there to help."



~ Mary, Caregiver to Son, Gerry

AdultFosterCare
of the North Shore

978-281-2612
AdultFosterCareNS.com
Celebrating 18 Years

For the care you all gave to
Anna Lazdowski
the time she spent there.



Thank you and God bless you all!!
Cordially, Richard & Mary

In memory of:
Ralph C. Martin, Jr.
Peabody
His loving spouse, Norma

Papa & Grammy's Team

Supports the 32nd Annual Care Dimensions Walk for Hospice

In Loving Memory of

Daniel J. Bochetti & Beverly Rosen

Forever in Our Hearts



OUR FAMILY WILL BE FOREVER GRATEFUL
FOR THE LOVE AND COMPASSION
GIVEN TO US IN SUCH A TRYING TIME.
OUR LOVE AND THANKS
TO MS. HUTCHINSON

In loving memory of Marie Theresa Monte
From her loving daughter Cheryl and son-in-law Andy LaPointe
and her loving niece Cecile and nephew Bill Ingham
and
Thanks to her Care Team
Nancy Constantine, Dale Lemure, Danielle Babin
and The Rev. Lorna Graham

In memory of our parents
Alphonse and Mary Rudokas



Love,
Leo, Wanda, Janet, and Family

And for the great care provided by
Richard Scuzzarella, RN and Dale Lemure, CHPNA

In Loving Memory of my parents,
Peter and Mary Skarmear



Arthur Skarmear
And Family

In loving memory of
Cheryl Sacramone and Shirley Sacramone Moffat

You will always be in our Hearts

John, Justin, Jenna
&
Cheryl's Team

In memory of Grace Phipps,
loving mother and wife.
We miss you.



In loving memory of
Jessica Mathison

Treasured Wife, Mother and Grandmother
Who has been our Heavenly Angel
For over 10 years

The Mathison Family

In loving memory of
John T. Polakiewicz
Always in our hearts

Love,
Regina, Mark, John, Janet, Jonathan & Chris

Care Dimensions Compassionate Expertise for Advanced Illness

Care Dimensions enriches quality of life for those affected by life-limiting illness, death and loss by providing exceptional care, support, education and consultation.

Compassion Excellence Collaboration
Integrity Responsiveness Innovation

The above core values sustain our mission to serve, and our commitment to evolve, with the changing needs of our communities.

Our work is carried out by more than 650 employees and 540 volunteers. Every day, we serve approximately 1,200 hospice and palliative care patients wherever they call home. We provide care in more than 95 cities and towns in eastern Massachusetts including at our two inpatient units, the Kaplan

Family Hospice House in Danvers and the Care Dimensions Hospice House in Lincoln. No one is denied care because of financial status, level of insurance coverage or ability to pay.

We offer a full spectrum of care, including specialized programs for patients with cardiac and respiratory diseases, patients with dementia, and pediatric patients.

We offer extensive grief support programs throughout the region. Last year, we supported almost 7,300 people, regardless of whether or not a loved one had been in our care.

If you, or a loved one, need help and support, please call us at 888-283-1722.



Village Sponsor



is proud to support the
32nd Annual Walk for Hospice

We welcome you to stop by our Walk tent to learn more about how Boston North Cancer is providing resources for residents in 30+ communities north of Boston.

Hope Begins Here



Since 1944, BNCA has invested more than \$1 million in cancer-related medical resources, support services, educational programs, and generous scholarships to benefit residents north of Boston.

www.bostonnorthcancer.org

Find us on 

bnca.org

We are proud to support the

Care Dimensions Walk for Hospice

With practical knowledge and uncommon
expertise, our bankers address your financial
needs with solutions that matter to you.

.....

Let's Talk.



www.peoples.com



800 772 1090



What know-how can do®